

PROVINCE DE LIEGE
 COMMUNE DE GEMMENICH

Rendeur: M^{rs} M^{me} N. CAPOCCI-WENDERS
 3, Place de l'Eglise GEMMENICH.

Travaux: BUNGALOW
 RUE NOEVEHER GEMMENICH.
 LOTISSEMENT DE M^r LIEBEC-MALIN
 15m B. Lot 13. N° 491 52403/525/100
 Délivré le 11 Septembre 1974 M^{rs} M^{me} N. W.

PLANS DRESSÉS LE 14-6-1975
 ECHELLE 1/50

L'ARCHITECTE V. LAHAYE
 2, RUE DE BOLLARD 4650 HERVE
 R.T. 18 370 TEL 087 664491

AUTORISATION: M^{rs} M^{me} N. W. du 08.07.75.

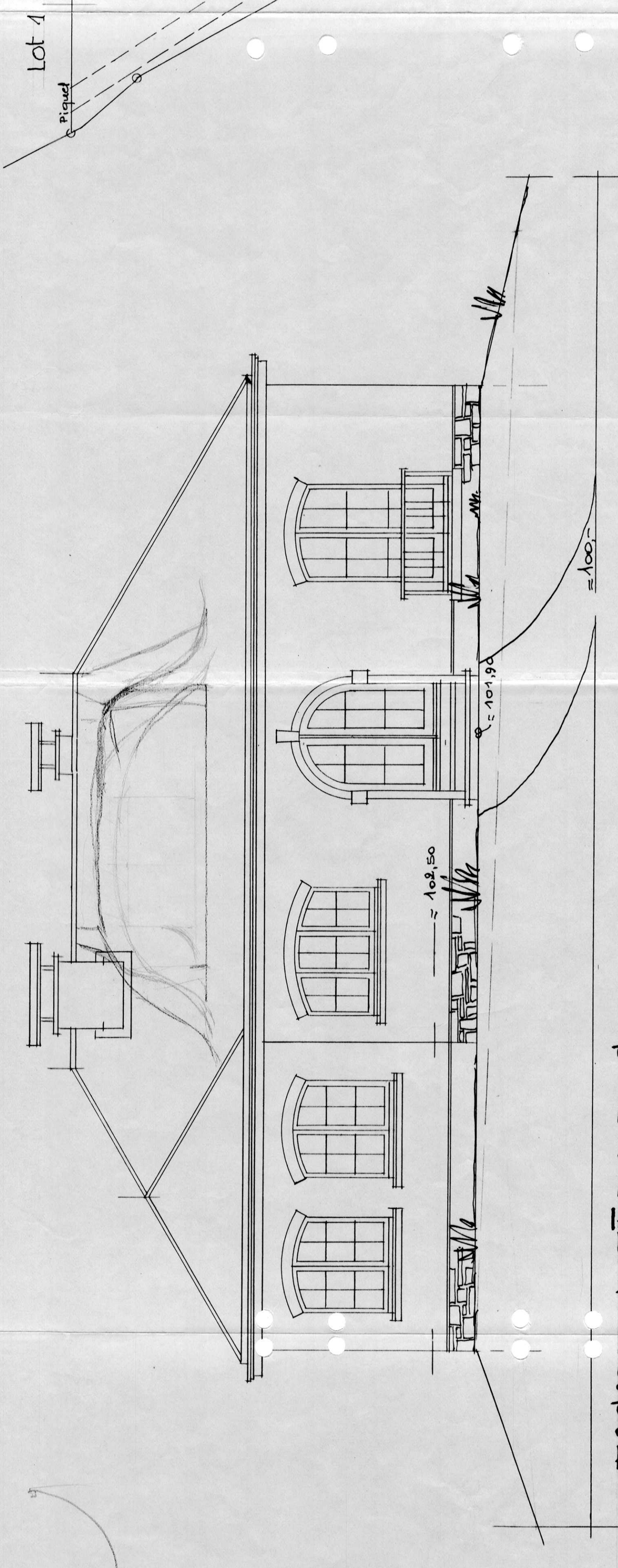

FAÇADE LATÉRALE S-O

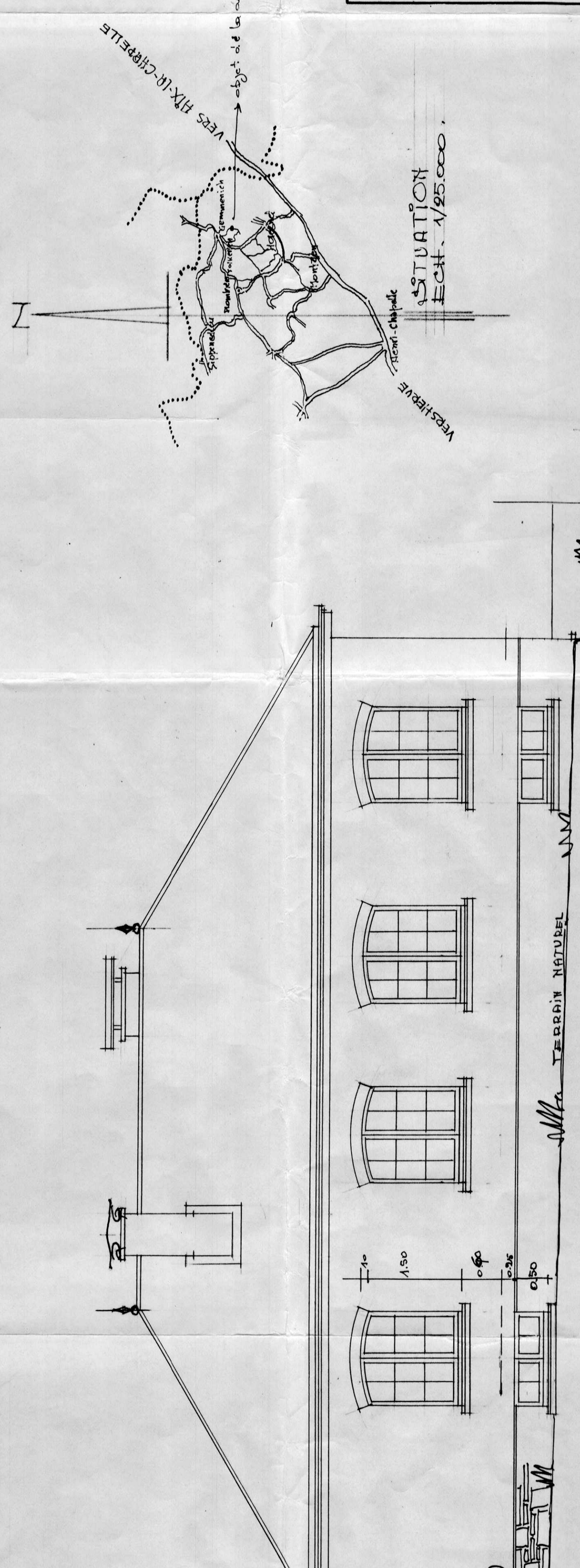

FAÇADE LATÉRALE N-E

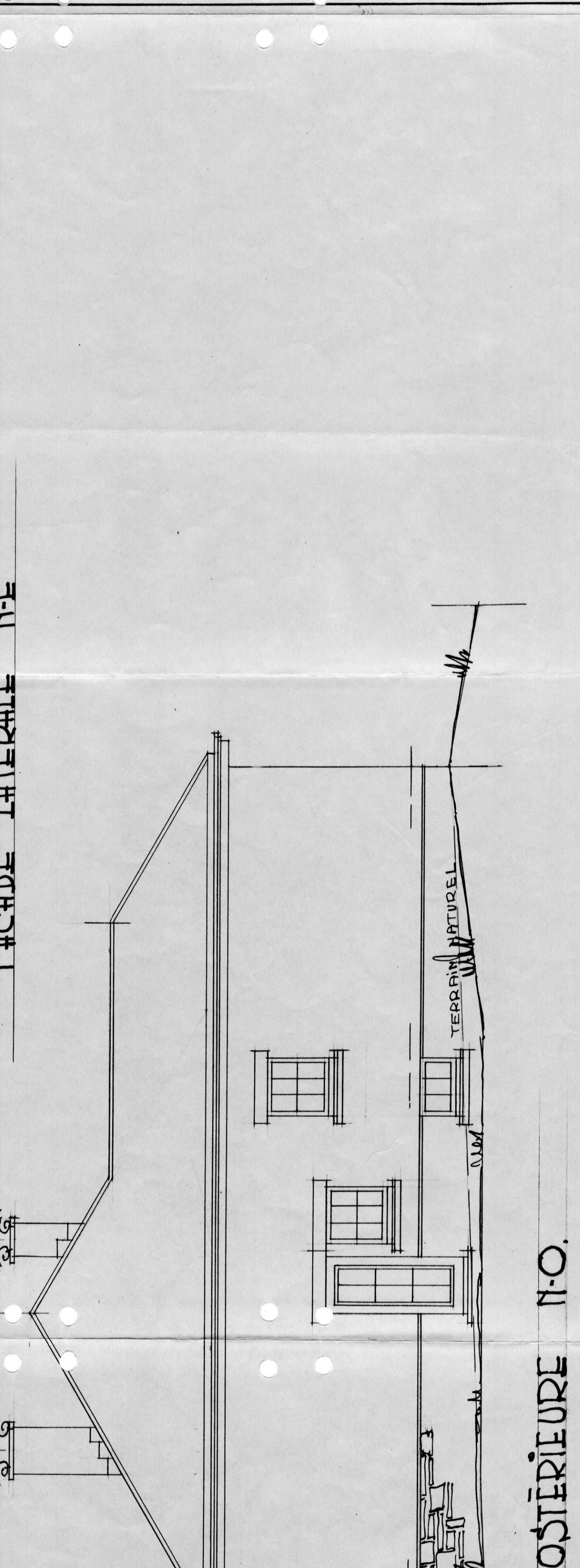

FAÇADE POSTÉRIEURE N-O

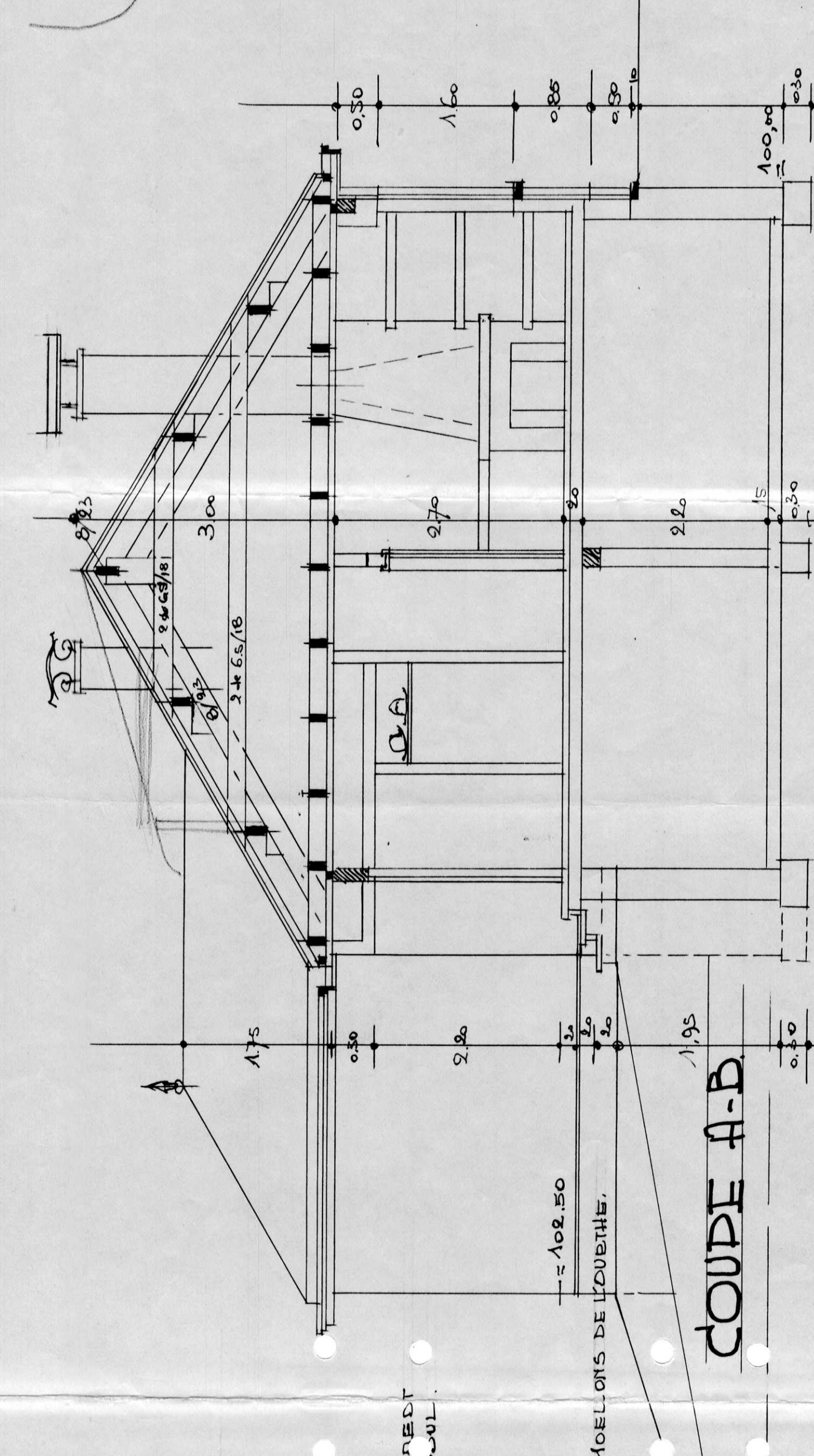

COUPE A-B

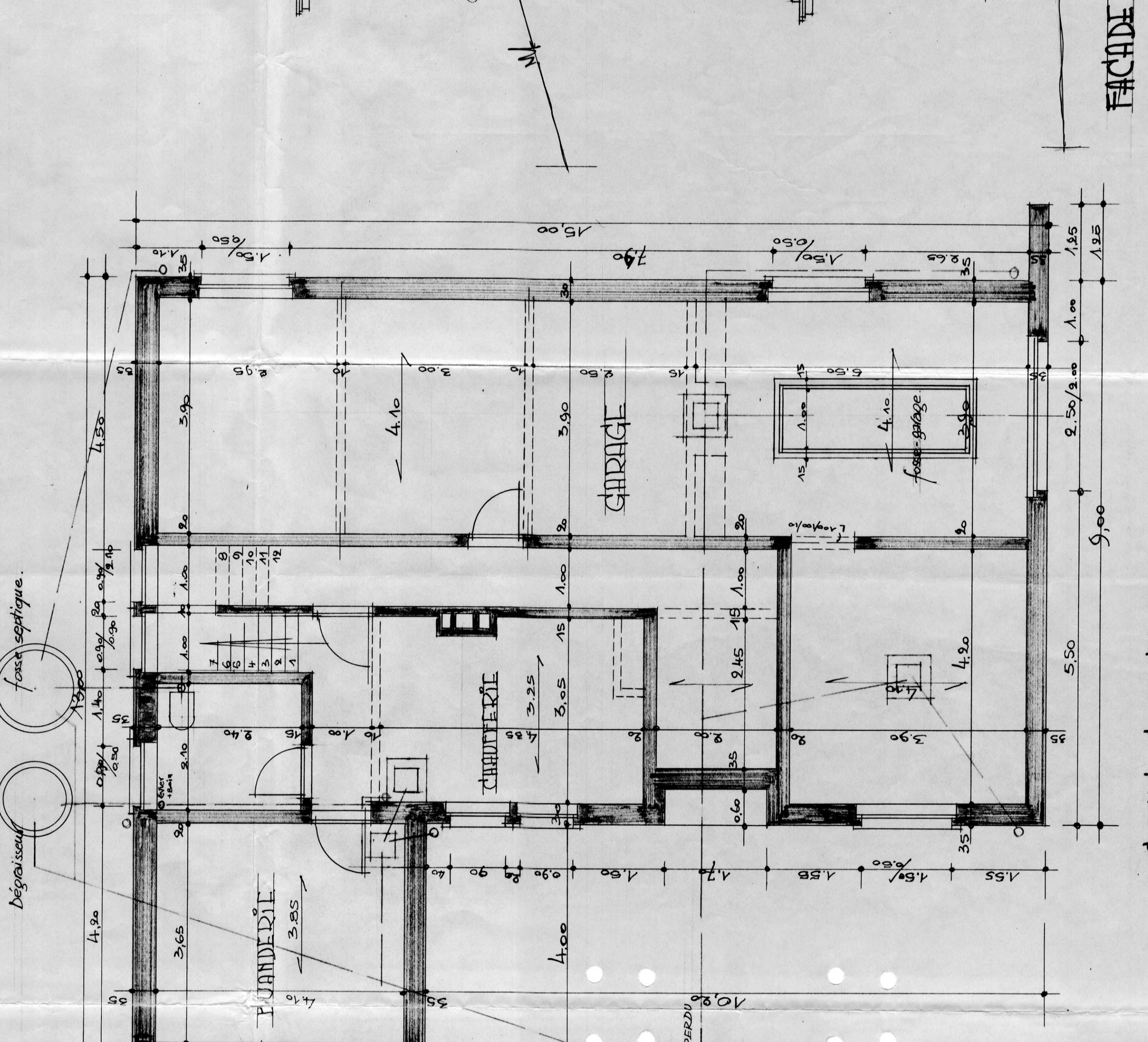

SOUS-SOLS

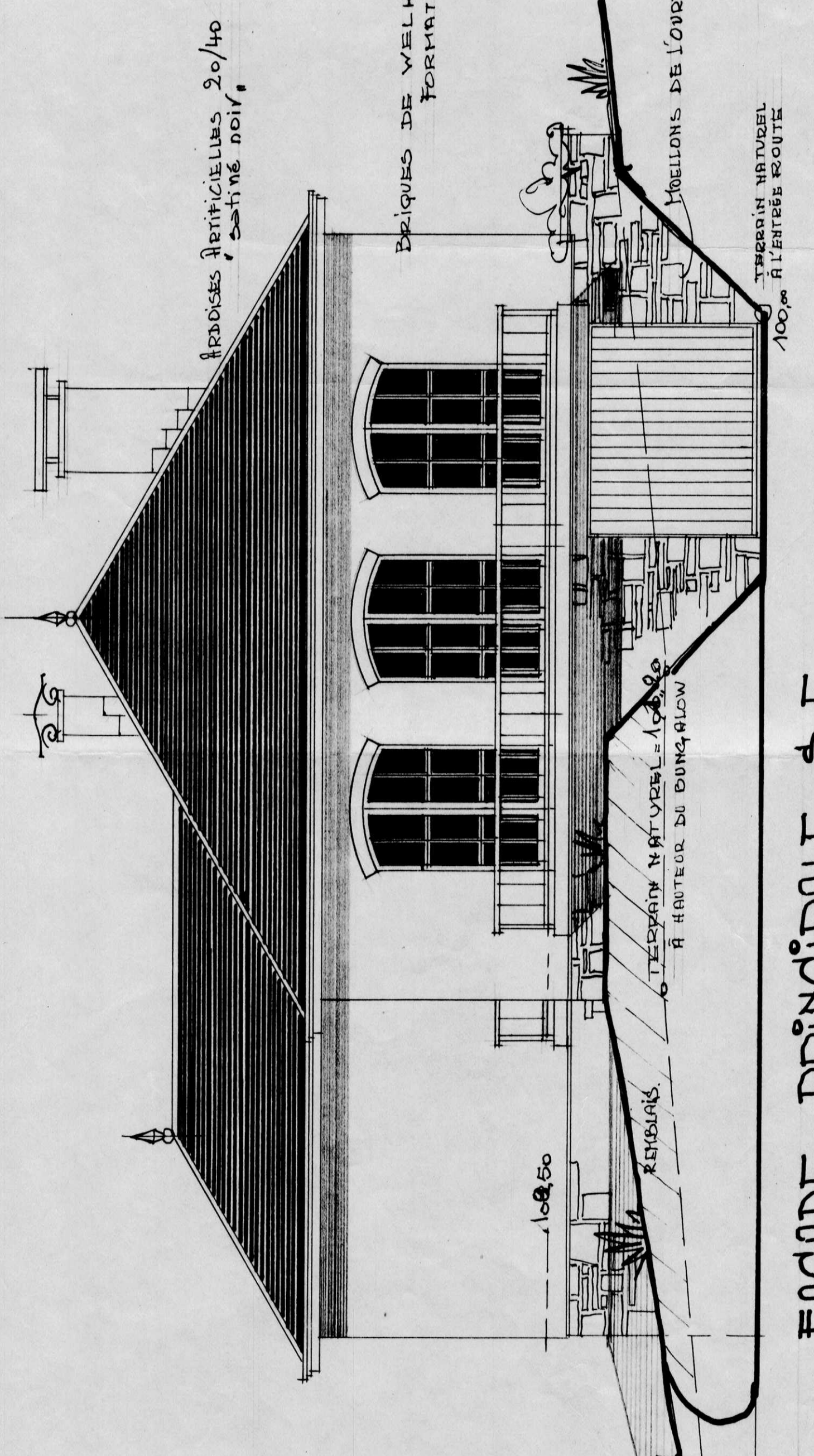

FAÇADE PRINCIPALE S-E

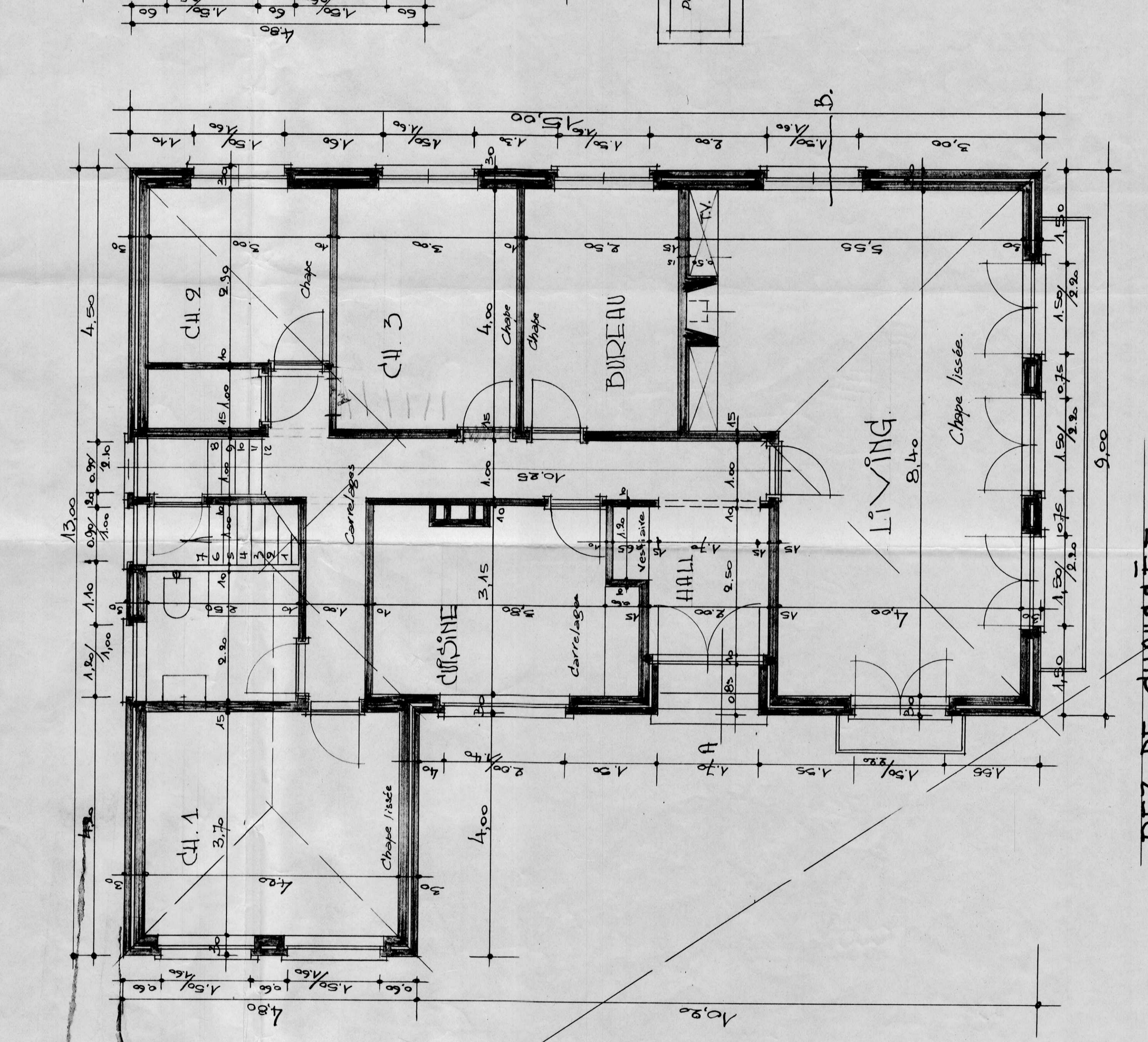

DEZ-DE-CHAUSSÉE